4-2-1

Goddard Drumline
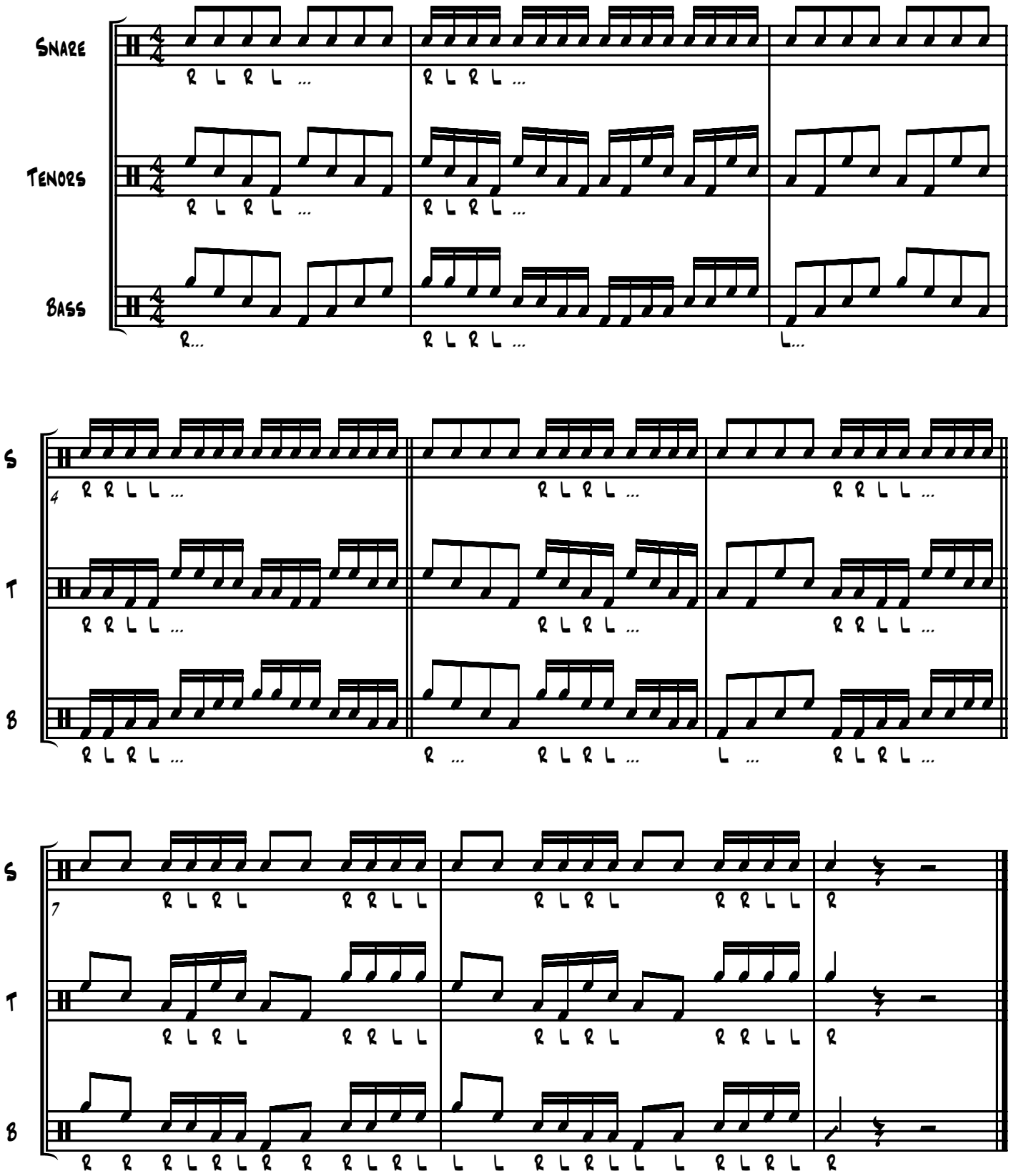
Variation 1